

WAYS TO GIVE

- Collection plate during service
- bonairechurch.com (click Give)
- By mail: Bonaire Church
221 Church Street
Bonaire, GA 31005

PARKING INFO

The parking lot closest to the church is reserved on Sunday mornings for those who have physical and mobility limitations.

You are always welcome to drop off loved ones and park in our larger lot across the street. Additionally, there is overflow parking at Elm Street, the school parking lot, as well as at the empty fire station across the street from the chapel.



YOUR GIVING AND PRESENCE MATTERS May 25, 2025

| | |
|-------------------------------|--------------|
| Tithes Received: | \$9,366.30 |
| Ministry Budget YTD: | \$296,579.64 |
| Tithes Received YTD: | \$359,593.40 |
| Capital Camp Received: | \$0.00 |
| Capital Camp Rec YTD: | \$2149.75 |
| Disaffiliation Income YTD: | \$3824.25 |
| <hr/> | |
| Worship (in sanctuary): | 242 |
| Sunday School (adults/youth): | 123 |
| Children's Ministry: | 40 |

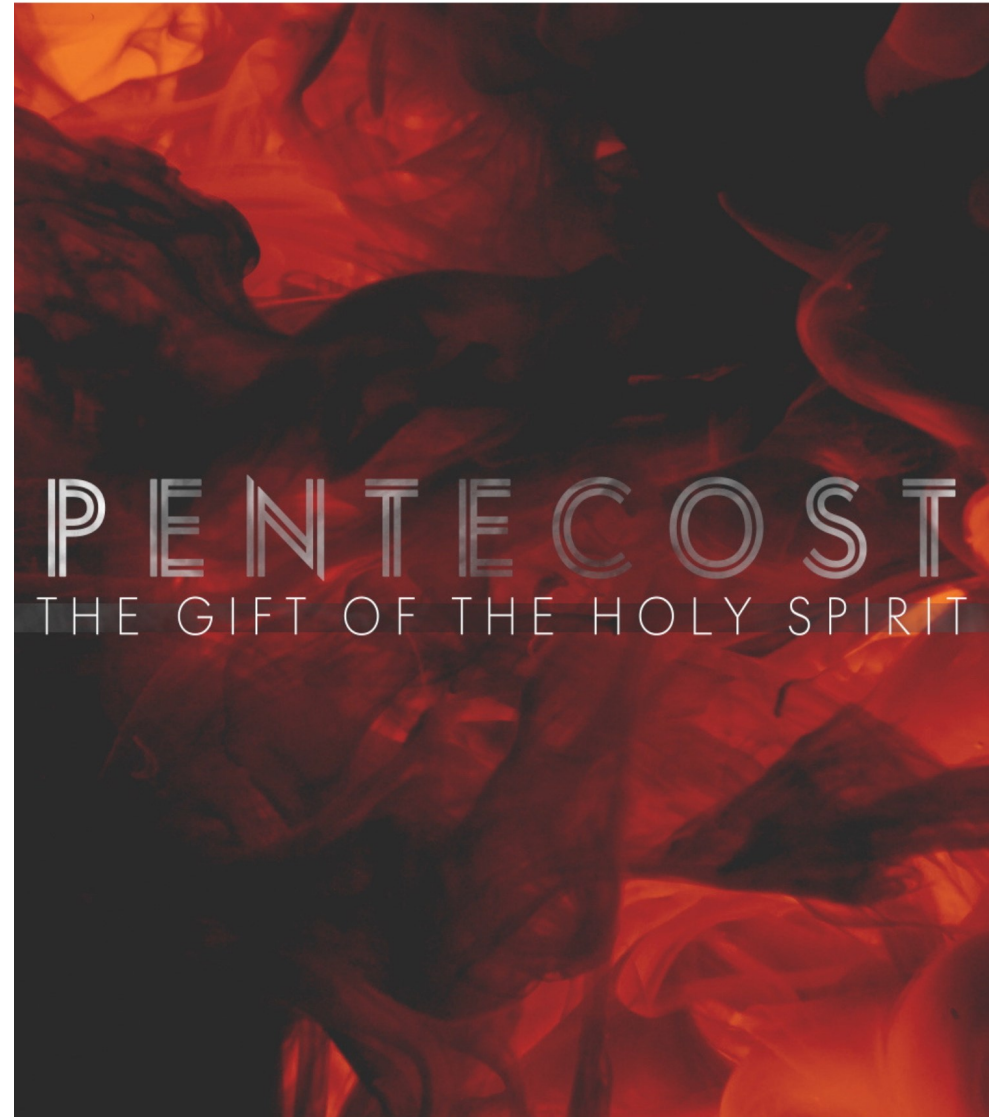

welcome

We are glad you are here!



BONAIRE CHURCH

221 Church Street, Bonaire, GA 31005

(478) 923-7317

bonairechurch.com | info@bonairechurch.com

SUNDAY SERVICE TIMES:

9:00 AM Traditional | 10:30 AM Contemporary

CONNECTING TOGETHER

WELCOME

We are so glad you have chosen to join us today as we worship the Lord together.

ELM STREET MINISTRIES

Our Food Pantry, Clothing Closet, and Reading on My Mind are open on the 2nd and 4th Friday each month from 1:00 - 3:00 PM. Donations of food items that are within date are always needed.

BACKPACK BUDDIES

Backpack Buddies is a food ministry that assists over 300 students in our local schools. Students are provided with nourishing food to help sustain them through the weekend.

If you are interested in volunteering, or simply learning more about any of these important ministries, please contact Elmstreet@bonairechurch.com. Elm Street Ministries has a new Facebook page: Elm St. Ministries. Check it out!

BONAIRE KIDS is a place where kids have fun, make friends and find a place to belong. We aim to help kids trust in God and explore their faith.
Contact: jessi@bonairechurch.com

YOUTH MINISTRY is designed to help students navigate what it means to be a true follower of Christ. Join us on Sundays from 5:30 - 7:30 PM and on Wednesdays from 5:30 - 7:30 PM in the youth room located at our Elm Street location.
Contact christian@bonairechurch.com for more information.

ADULT MINISTRY is a great place to find community and purpose. There are many ways you can connect. If you are interested in learning more about our Adult Ministries, email jessi@bonairechurch.com or write "adult ministry" on your Connect Card.



VBS VOLUNTEER MEETING

JUNE 5TH - 7:00PM

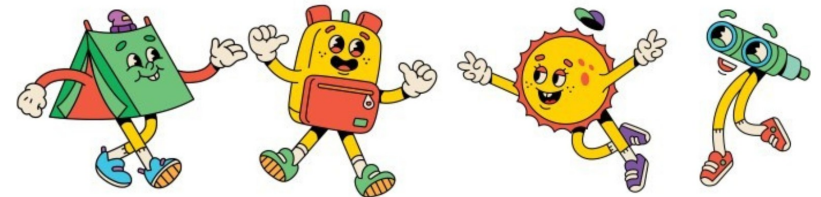

IF YOU ARE INTERESTED IN VOLUNTEERING,
COME TO THIS MEETING!



Church Family

| | | |
|----------------|---------------------|-------------------|
| Buddy Bass | Travis Butler | Chuck Chambers |
| Sammy Dent | Connie Edore | Jo & Jim Faulkner |
| Cynthia Fisher | Sarah Kirchner | John Lindsey |
| Bob McConnell | David & Frankie Orr | Cerelia Sipe |
| Tammi Wildes | | |

Extended Church Family

| | | |
|------------------|----------------|------------------|
| Angel Asano | Debra Ballard | Michele Bradley |
| Kim Cantrell | Jackie Fellows | Jeff Hiatt |
| Garrett Jennings | Eli Leever | Tom Lindsey |
| Angie Matteo | Spec Nobles | Kayleigh O'Neal |
| Lyn Phillips | Merle Reed | Shawna Robertson |
| Barbara Strouse | Beth Turner | Jeanne White |
| Gary Williams | Terry Wood | Bill Woodard |
| Vickie Wooley | | |

Homebound or in a Care Facility

| | | |
|---------------------|-----------------|-------------|
| Earline Cole | Ginny Dickey | Sally Gill |
| Annette & JC Hester | Doris Killebrew | Dani Martin |
| Nell Thacker | Anne Vanderhoef | |

Can our Prayer Team pray for you? Let us know how we can pray for you by sharing your prayer requests on your connection card. Our Prayer Team prays weekly over those concerns.

Would you like to be added to this church-wide prayer list? We believe in being a church of prayer, continually lifting one another to the Lord. To be added to this prayer list, please specify that when you share your prayer request on the connect card, or contact the church office at 478-923-7317 or info@bonairechurch.com.



Church Family

| | | |
|----------------|---------------------|-------------------|
| Buddy Bass | Travis Butler | Chuck Chambers |
| Sammy Dent | Connie Edore | Jo & Jim Faulkner |
| Cynthia Fisher | Sarah Kirchner | John Lindsey |
| Bob McConnell | David & Frankie Orr | Cerelia Sipe |
| Tammi Wildes | | |

Extended Church Family

| | | |
|------------------|----------------|------------------|
| Angel Asano | Debra Ballard | Michele Bradley |
| Kim Cantrell | Jackie Fellows | Jeff Hiatt |
| Garrett Jennings | Eli Leever | Tom Lindsey |
| Angie Matteo | Spec Nobles | Kayleigh O'Neal |
| Lyn Phillips | Merle Reed | Shawna Robertson |
| Barbara Strouse | Beth Turner | Jeanne White |
| Gary Williams | Terry Wood | Bill Woodard |
| Vickie Wooley | | |

Homebound or in a Care Facility

| | | |
|---------------------|-----------------|-------------|
| Earline Cole | Ginny Dickey | Sally Gill |
| Annette & JC Hester | Doris Killebrew | Dani Martin |
| Nell Thacker | Anne Vanderhoef | |

Can our Prayer Team pray for you? Let us know how we can pray for you by sharing your prayer requests on your connection card. Our Prayer Team prays weekly over those concerns.

Would you like to be added to this church-wide prayer list? We believe in being a church of prayer, continually lifting one another to the Lord. To be added to this prayer list, please specify that when you share your prayer request on the connect card, or contact the church office at 478-923-7317 or info@bonairechurch.com.

Traditional Service

June 1, 2025 at 9:00 AM

| | |
|--|--|
| Prelude | Larry Anderson |
| Welcome & Announcements | Jason Dickerson |
| * Opening Hymn <i>Praise to the Lord, the Almighty</i> (v.1,3,5) No. 139 | |
| Time of Prayer & Lord's Prayer | No. 895 |
| * Apostles' Creed | No. 881 |
| * Gloria Patri | No. 70 |
| Offering | Larry Anderson |
| * Doxology | No. 94 |
| Choir Special | <i>Joshua Fit the Battle</i> Adult Choir |
| Sermon | Jason Dickerson |
| Communion | |
| * Closing Hymn <i>Lead On, O King Eternal</i> (v.1,2,3) No. 580 | |
| * Sending Forth | |
| Postlude | Larry Anderson |

**Please Stand As You Are Able*

BIBLE PROJECT - Bible in a Year Plan

June 1: Job 1 - 4
June 2: Job 5 - 7
June 3: Job 8 - 10
June 4: Job 11 - 13
June 5: Job 14 - 16
June 6: Job 17 - 20
June 7: Job 21 - 23

Traditional Service

June 1, 2025 at 9:00 AM

| | |
|--|--|
| Prelude | Larry Anderson |
| Welcome & Announcements | Jason Dickerson |
| * Opening Hymn <i>Praise to the Lord, the Almighty</i> (v.1,3,5) No. 139 | |
| Time of Prayer & Lord's Prayer | No. 895 |
| * Apostles' Creed | No. 881 |
| * Gloria Patri | No. 70 |
| Offering | Larry Anderson |
| * Doxology | No. 94 |
| Choir Special | <i>Joshua Fit the Battle</i> Adult Choir |
| Sermon | Jason Dickerson |
| Communion | |
| * Closing Hymn <i>Lead On, O King Eternal</i> (v.1,2,3) No. 580 | |
| * Sending Forth | |
| Postlude | Larry Anderson |

**Please Stand As You Are Able*

BIBLE PROJECT - Bible in a Year Plan

June 1: Job 1 - 4
June 2: Job 5 - 7
June 3: Job 8 - 10
June 4: Job 11 - 13
June 5: Job 14 - 16
June 6: Job 17 - 20
June 7: Job 21 - 23